

FOREST RULES

Forest Rules are designed to protect the resources and visitors of SDSF. Please help by adhering to these rules:

- Day use recreation only (dawn to dusk). No camping is permitted. No nighttime use is allowed.
- Firearms of any kind are not allowed.
- Motorcycles or any other motorized vehicles are not permitted.
- Park smart. Don't impede emergency access by blocking fire roads or gates.
- Respect private property by not trespassing onto adjacent private lands.
- Smoking or fires of any kind are not allowed in the forest due to the associated fire risks.
- Horses and mountain bikes must stay on designated trails and roads.
- Please do not litter- pack out what you pack in.
- Practice Trail Etiquette. Be courteous to other forest users. Mountain bikers yield to horse riders and hikers, hikers yield to horse riders.



- Keep trails in good condition by not riding when it is raining or when soils are saturated.
- California Fish and Wildlife regulations prohibit fishing in the East Branch of Soquel Creek.

SOQUEL DEMONSTRATION STATE FOREST

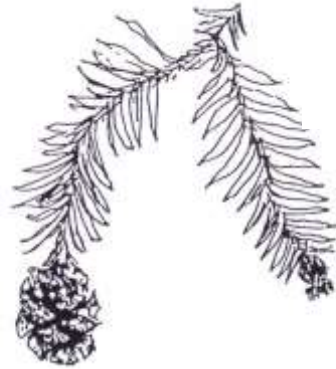

Public Entrance: 29400 Highland Way
Los Gatos, California

Office Location: 4750 Soquel-San Jose Road
Soquel, California 95073
(831) 475-8643

State of California
The Natural Resources Agency
Department of Forestry and
Fire Protection

www.fire.ca.gov



SANTA CRUZ COUNTY

DEMONSTRATION STATE FORESTS

Demonstration State Forests are parcels of timberlands purchased by the State of California and administered by the Department of Forestry and Fire Protection (CAL FIRE). These eight forests cover 71,000 acres in California and are used primarily for the demonstration of sustained-yield timber management, education, research and recreation.

The State Forests grow approximately 75 million board feet of timber annually and harvest an average of 30 million board feet of timber each year, enough to build 3,000 single-family homes. Revenue from these harvests funds the management of the State Forests. The forests also provide research and demonstration opportunities, public recreation, fish and wildlife habitat, and watershed protection.

Soquel Demonstration State Forest (SDSF), dedicated in 1990, is the first state forest to be added to the system since 1949. The Forest is located along the East Branch of Soquel Creek and includes portions of Amaya Creek and Fern Gulch Creek. It contains nearly 2,700 acres of redwood, mixed hardwoods, riparian and chaparral ecosystems.

The State Forest is geologically active. The San Andreas and Zayante Faults pass through the property. The epicenter of the 1989 Loma Prieta earthquake is approximately 2 miles south of the Forest, in the Forest of Nisene Marks State Park.

The close proximity to large metropolitan centers provides excellent opportunities for hands on forestry education, experimental timber harvesting techniques, watershed restoration, cone collection for redwood seed, a variety of university research projects, horseback riding, mountain biking, hiking and demonstration of a working forest for the public.

SDSF GOALS

- Restore and enhance the natural resources within the Forest, including watershed protection.
- Provide public recreational uses that are consistent with protection of SDSF.
- Develop a forestry education program for the public, schools and interested organizations.
- Demonstrate sustained-yield timber harvesting sufficient to cover forest operations and management costs.
- Protect old-growth redwood trees.
- Provide research opportunities in forestry and natural resource management.

SAFETY

SDSF covers rugged terrain and many areas with difficult access. Emergency response can take an extended period of time in some areas and cell phone reception is not consistent. Please be safety-conscious at all times. Travel with others whenever possible and let someone know of your plans. There is no developed water source in the Forest and poison oak and ticks are common.

- Bring plenty of drinking water.
- Advanced terrain exists on mountain biking trails. Ride within your limits.
- Practice trail etiquette. Ride at a safe speed.
- Braille Trail, Flow Trail and Sawpit Trail are recommended for downhill traffic only. Watch for and expect two-way traffic on all other trails and roads.
- Check signboards for any current closure areas.
- Stay off trails during wet weather.
- Report problems and hazards to SDSF staff. Please call 911 in an emergency.
- Watch for and expect forest management traffic on forest roads.



SOQUEL DEMONSTRATION STATE FOREST

CALIFORNIA DEPARTMENT OF FORESTRY AND FIRE PROTECTION



All visitors are responsible for knowing State Forest regulations and fees. Contact office for information.

Print Date: May 2015 - Headley

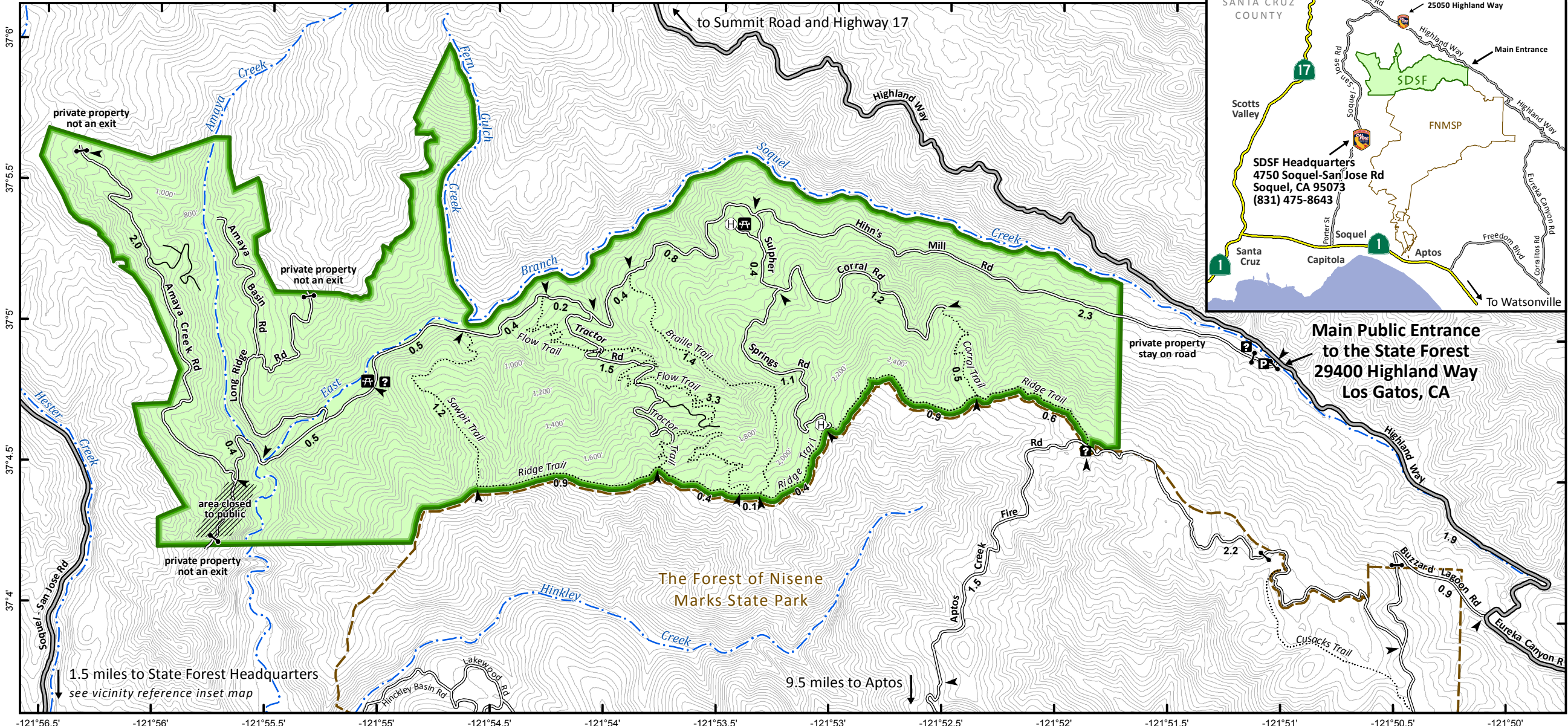
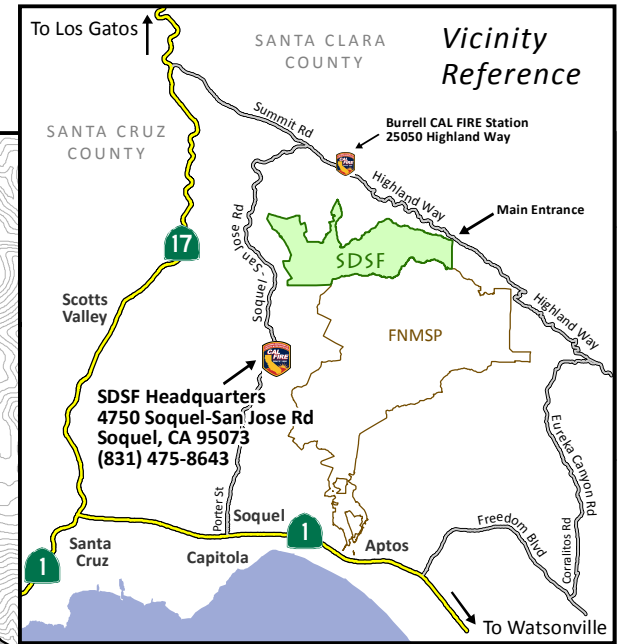

Main Public Entrance to the State Forest
29400 Highland Way
Los Gatos, CA

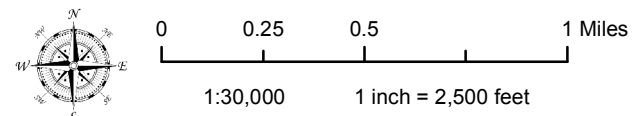

- Gate
- Helipad
- Signboard
- Parking
- Picnic table
- Soquel Demonstration State Forest
- Nisene Marks State Park
- Major Streams
- contour interval = 40'
- Trail
- Paved Road
- Unpaved Road
- Spur Road
- Mileage Marker

ACCESS: The State Forest entrance is located on Highland Way 6 miles east of Soquel-San Jose Road (Old San Jose Road) and 10 miles east of Highway 17

Disclaimer: This map and any data within shall be used for reference only. The State of California and CAL FIRE make no representations or warranties regarding the accuracy of data or maps. Neither the State nor the Department shall be liable under any circumstances for any direct, special, incidental, or consequential damages with respect to any claim by any user or third party on account of or arising from the use of data or maps.